

Suzuki[®]

Bass School Volume 1 Bass Part Revised Edition

© 2002, 1999 Dr. Shinichi Suzuki
Sole publisher for the entire world except Japan:
Summy-Birchard Inc.
exclusively distributed by
Warner Bros. Publications
15800 N.W. 48th Avenue, Miami, Florida 33014
All rights reserved Printed in U.S.A.

ISBN 0-87487-370-3

The Suzuki name, logo and wheel device
are trademarks of Dr. Shinichi Suzuki used
under exclusive license by Summy-Birchard, Inc.

Any duplication, adaptation or arrangement of the compositions
contained in this collection requires the written consent of the Publisher.
No part of this book may be photocopied or reproduced in any way without permission.
Unauthorized uses are an infringement of the U.S. Copyright Act and are punishable by law.

FOREWORD

This volume of *Suzuki Bass School* is the product of years of research conducted by various double bass teachers of the Suzuki Association of the Americas.

In the past few decades, a significant number of teachers of young bassists have chosen to initiate left-hand instruction at the neck block. Many other teachers prefer the more traditional method of beginning instruction at the first position. This revised version of *Suzuki Bass School*, Volume 1, is designed to accommodate both approaches.

The optional repertoire marked A-F is presented for those who wish to begin the left-hand pedagogy at the neck block. For those who prefer the traditional approach and for those who have completed the optional unit, instruction should begin or continue with the “Twinkle Variations” in first position.

—The Bass Committee of the Suzuki Association of the Americas

INTRODUCTION

FOR THE STUDENT: This material is part of the worldwide Suzuki Method of teaching. Companion recordings should be used with these publications. In addition, there are piano accompaniment books that go along with this material.

FOR THE TEACHER: In order to be an effective Suzuki teacher, a great deal of ongoing education is required. Your national Suzuki association provides this for its membership. Teachers are encouraged to become members of their national Suzuki associations and maintain a teacher training schedule, in order to remain current, via institutes, short-term programs and long-term programs. You are also encouraged to join the International Suzuki Association.

FOR THE PARENT: Credentials are essential for any teacher you choose. We recommend you ask your teacher for his or her credentials, especially those relating to training in the Suzuki Method. The Suzuki Method experience should be a positive one, where there exists a wonderful, fostering relationship between child, parent and teacher. So choosing the right teacher is of the utmost importance.

In order to obtain more information about the Suzuki Method, please contact your country's Suzuki Association; the International Suzuki Association at 3-10-15 Fukashi, Matsumoto City 390, Japan; The Suzuki Association of the Americas, P.O. Box 17310, Boulder, Colorado 80308; or Summy-Birchard Inc., c/o Warner Bros. Publications, 15800 N.W. 48th Avenue, Miami, Florida 33014, for current Associations' addresses.

CONTENTS

	Introduction	2
A	Twinkle, Twinkle, Little Star Variations, S. Suzuki	4
B	Lightly Row, Folk Song	6
C	Go Tell Aunt Rhody, Folk Song	6
D	May Song, Folk Song	7
E	Song of the Wind, Folk Song	8
F	O Come, Little Children, Folk Song	9
1	Twinkle, Twinkle, Little Star Variations, S. Suzuki	10
2	Lightly Row, Folk Song	12
3	Go Tell Aunt Rhody, Folk Song	12
4	Chatter With the Angels, Spiritual	13
5	Song of the Wind, Folk Song	14
6	May Song, Folk Song	15
7	French Folk Song, Folk Song	16
8	O Come, Little Children, Folk Song	17
9	Lament, Bohemian Folk Song	19
10	Perpetual Motion, S. Suzuki	20
11	Allegretto, S. Suzuki	21
12	Allegro, S. Suzuki	22
13	The Little Fiddle, German Folk Song	23

A

Twinkle, Twinkle, Little Star Variations

Moderato

S. Suzuki

A

4th Pos.

4, 1, 0, 1, 0, 4, 1

7, 1, 0, 4, 1, 0, 1

10, 4, 1, 0, 4, 1, 0

B

V, V, V

4, V, V, V

etc.

B

Lightly Row

Moderato

Folk Song

1 4 0 1 0 1 4 0 1

4th Pos.
mf

5 V 4 0 1 0 4 1 4

9 1 4 0 3 0 1

13 4 0 1 0 4 1 4

C

Go Tell Aunt Rhody

Moderato

Folk Song

4 1 0 1 4 1 0 1 0 4 1 0 1 4 0

4th Pos.
mf

5 4 0 1 4 1 0 4 0 1 4 1

f *p*

9 4 1 0 1 4 1 0 1 0 4 1 0 1 4 0

f

Tonalization

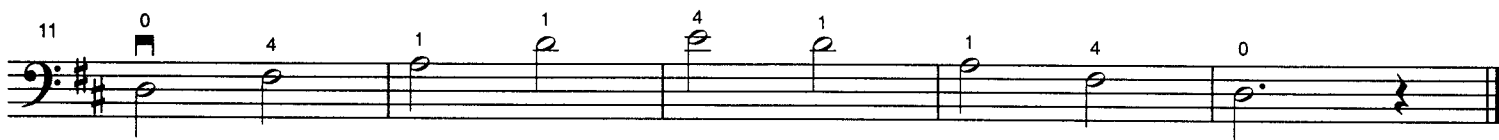
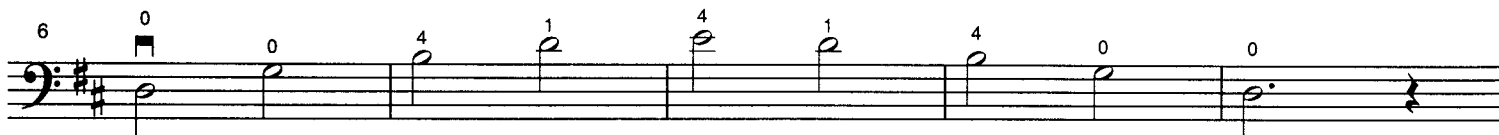

D

May Song

Allegro moderato

Folk Song

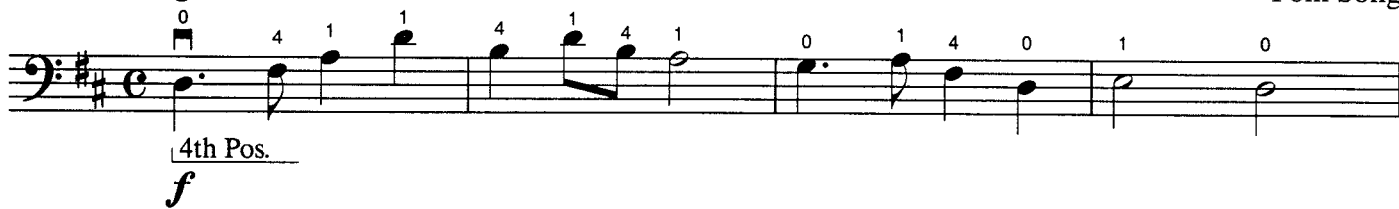

E

Song of the Wind

Moderato

Folk Song

0 1 4 0 1 4 0 1

4th Pos.
mf

4 1 4 0 1 4 1 4 1 0

4 1 0 4 1

1 0 4 1 0

F

O Come, Little Children

Andante

Folk Song

4th Pos.
mf

5

9

cresc.

13

f

1

Twinkle, Twinkle, Little Star Variations

Moderato

S. Suzuki

A

1st Pos.

B

1st Pos.

etc.

C

etc.

D

etc.

E

etc.

Theme

Moderato

Folk Song

0 V 1 4 1 0 4 1 0
1st Pos.
mf

5 1 0 4 1 1 0 4 1
mp

9 0 V 1 4 1 0 4 1 0
mf

2

Lightly Row

Moderato

Folk Song

3

Go Tell Aunt Rhody

Moderato

Folk Song

Tonalization

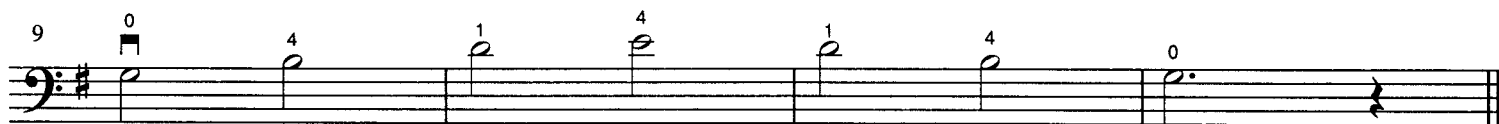
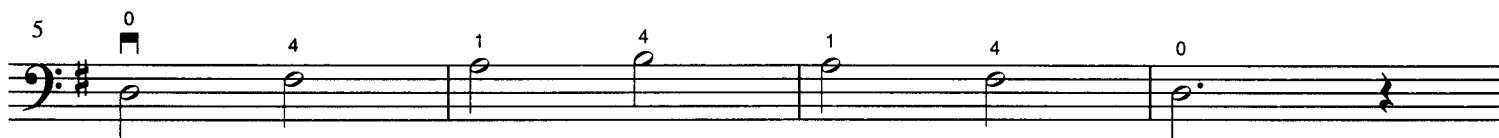
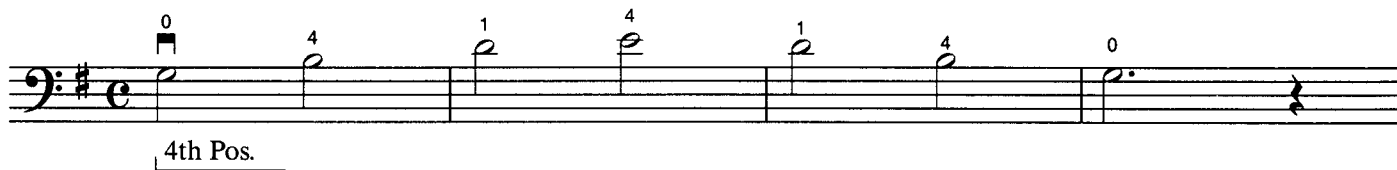

4

Chatter With the Angels

5

Song of the Wind

Moderato

Folk Song

0 1 4 0 1

1st Pos. 4th Pos.

mf

4 1 0 1 4 1

1st Pos.

4 1 0 4 1

1 0 4 1 0

6

May Song

Allegro moderato

Folk Song

1 0 4 1 1 4 1 4 1 0 1 4 0 1 0

1st Pos. 4th Pos. 1st Pos.

f

5 1 0 4 1 4 1 1 0 4 1 4 1

mf *p*

9 0 4 1 1 4 1 0 1 4 0 1 0

4th Pos. 1st Pos. *poco ritard. second time only*

f

7

French Folk Song

Moderato

Folk Song

4 4 1 2 4 4

3rd Pos. 2 1/2 Pos. 3rd Pos.

mf

5 1 4 1 0

1st Pos.

0 1 4 0 1 4 0 1 4 0

p

1 4 0 1 4 0 1 4 1 4

3rd Pos.

mf

4 2 4 1 0 4 1 0 1 0

1st Pos.

f

8

O Come, Little Children

Andante

Folk Song

1st Pos.
mf

cresc.

3rd Pos. 2 1/2 Pos. 1st Pos.
f

Bowing preparation for Lament

Moderato

1st Pos.
mf

5 *f* *p*

9 *f*

Preparation for uneven bowing

A

1st Pos.

B

C

9

Lament

Moderato

Bohemian Folk Song

10

Perpetual Motion

Allegro

S. Suzuki

0 1 4 1 4 0

1st Pos.

4

3rd Pos. 2 1/2 Pos. 1st Pos.

7

3rd Pos. 2 1/2 Pos. 1st Pos.

10

3rd Pos. 2 1/2 Pos. 1st Pos. 3rd Pos.

13

0 1

1st Pos.

Preparation for Variation

etc.

Variation

etc.

11

Allegretto

S. Suzuki

0 1 4 1 0 4 1 0 4 1 0 4 1 0
1st Pos.

4 4 1 0 4 1 4 1 0 4 1 0 4 1

7 0 4 1 4 1 0 4 1 0 1 0

10 4 0 4 1 0 4 1 1 1 0 4 1 0
rit. a tempo

13 4 1 0 4 1 0 4 1 0 4 1 4 1 0

Variation

V V V V etc.

12

Allegro

S. Suzuki

4 4 1 2 4 4 1 0 4

f

3rd Pos. 2 1/2 Pos. 1st Pos.

5 4 4 1 2 4 4 1 0 4

f

9 4 1 0 4 1 0 4 2 4 4 1 4 1

dolce 3rd Pos. 1st Pos. *ritard.*

13 4 4 1 2 4 4 1 0 4

a tempo
f

13

The Little Fiddle

Allegro

German Folk Song

0 1 4 1 2 1 4 0 1 4 1 1 4 1

mf 1st Pos. 3rd Pos. 2 1/2 Pos. 1st Pos. 3rd Pos. 2 1/2 Pos. 3rd Pos.

5 4 4 1 4 1 4 1 4 1 2 4 0

2 1/2 Pos. 3rd Pos. 2 1/2 Pos. 3rd Pos.

9 4 4 2 4 4 4 4 4 4 2 4

2nd Pos. 1st Pos. 3rd Pos. 1st Pos. *p* 2nd Pos.

13 1 4 1 1 4 1 1 4 1 1 4 1

mf 3rd Pos. 2 1/2 Pos. 3rd Pos.